

Terrington Ganthorpe and Wiganthorpe

This poster is based on the original design by 2023 winner, Stanley Tyreman, aged 10



Sixth Annual Village Produce Show

Sunday
8th September
2pm

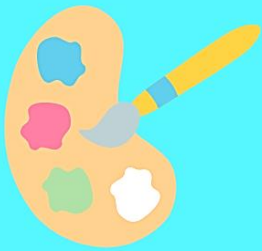

**ADMISSION TO THE SHOW WILL
BE £1 TO NON-EXHIBITORS
free admission for 16s and under,
and for exhibitors**



Schedules & Entry Forms are available from:

the porch at Terrington Village Hall,

the "Produce Show" page of www.terringtonvillagehall.co.uk,

or can be requested by emailing terringtonvillagehallinfo@gmail.com

or by phoning Jan on 01653 648148

The Sixth Annual Terrington, Wiganthorpe & Ganthorpe Village Produce Show will take place on Sunday 8th September 2024 covering 70 Classes, grouped into 11 broader Categories. The Classes are open to all residents of Terrington, Wiganthorpe or Ganthorpe, past and present, and their friends and families. There are also some Classes that are specifically for juniors and these are open to all juniors aged 16 and under. It will be the second year of "The Courgette Classic" too and it would be great if we could get lots of entries for the races this year.

We hope you will enter exhibits into the Produce Show and we invite you to take a look through the array of Classes listed in this schedule. An entry form has been included loose within this booklet. Entry of an exhibit into a Class will cost 50p for adults and 25p for 16s and under. Each person can only submit one entry per Class but can submit entries to as many of the Classes as they like. All the entries will be judged independently and the judges will not know which people have submitted which exhibits.

You can support the event by coming to the show on the day even if you haven't entered an exhibit of your own. Admission to the show will be just £1 for adults and free for juniors. Admission for exhibitors is free.

At the end of the show, exhibits will be raffled off. Money raised will go towards further improvements of the Village Hall. Exhibitors will be given the opportunity to remove their exhibit from the raffle if they want to keep them.

The Categories and Classes are shown below and on the following pages.

Please note: If you want to enter into class FV14, or if any juniors want to enter classes J5, J10 or J15, you will need to let us know before the end of March so that we can give out seeds, etc.

HINTS FOR EXHIBITORS

Read this schedule carefully: Make sure you have displayed the right number of flowers, vegetables, scones, etc. and that your exhibit is the correct size.

Flowers and Vegetables: The judges will look for regularity and uniformity in an exhibit - each item should be of similar size and quality. Flower petals should ideally not have holes or other damage. Vegetables should look fresh and be edible. They should be clean and trimmed. If picked overnight they are best kept cool and damp. Presentation may be helped by arranging your specimens on a paper plate.

Courgette Classic: Carefully read the criteria that must be met for a courgette to be eligible for racing.

Have A Go: Do please have a go in any of the Classes. You may be surprised how well your entries measure up. The more entries there are, the more fun the show will be so please consider entering something. You never know..... you could be a trophy winner in September!

“THE COURGETTE CLASSIC” CATEGORY

Entries in this category will be courgettes, suitably modified and adapted so as to be ‘racing vehicles’. Each courgette entered will be raced on a purpose-built track in a number of ‘heats’ so please design your vehicles with durability in mind, as well as racing performance!

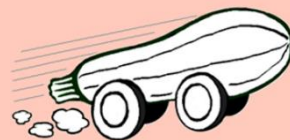

- *Vehicles must be constructed using a whole or freshly carved courgette.*
- *Courgettes can be shop-bought – they do NOT need to be home-grown by competitors*
- *The courgette must be the vehicle – specifically, the vehicle’s wheel axles must penetrate the courgette. Just strapping a courgette to a skateboard is not permitted!!*
- *Vehicles must not exceed 15cm width or 30cm length*
- *Any decorations must be securely fastened and must not cause the vehicle to exceed the dimensions above*
- *There will be a maximum of 4 vehicles per race*
- *The only means of locomotion will be gravity – the track will be sloped with all vehicles in each race released at the same time from a standing start at the top*
- *If any vehicle leaves the track, the race officials reserve the right to restart the race but if the same vehicle leaves the track again, that vehicle is eliminated*
- *If the result of a race is too close to call, a ‘run-off’ race will be run between the tied vehicles.*
- *Vehicles will be inspected by the race officials to determine eligibility. Non-secure decorations may be removed by the race officials*
- *The decision of the race officials will be final.*

		“THE COURGETTE CLASSIC”	
CC1	(a)	Best decorated courgette vehicle	Prize awarded based on creativity of design and decoration. This will be split into two classes: (i) Ages 16 and under (ii) Over 16s
	(b)	Best performing racing courgette vehicle	Courgette vehicles will be raced over a number of ‘heats’. The two most successful vehicles from the entrants aged 16 & under and the two most successful vehicles from the over 16s will go into a final race to determine the overall Courgette Classic Champion!

TOP TIPS:

- Use wheels big enough to give the ‘chassis’ of the courgette clearance above the track
- Make sure the holes for the axles allow the axles to be level (front view) and parallel (top view). The most successful courgettes run straight. Ones that don’t, wobble and crash!
- Secure the wheels to the axles – lose a wheel and you’ll likely lose the race
- Make your vehicle as close to race day as you can and refrigerate it so that it lasts!

COOKERY CATEGORY

All entries must be the exhibitor's own work. Exhibits should all be presented cold and covered with cling film or in a container. Please do not use cream.

C1	4 bread rolls or 1 loaf of bread (can be flavoured)
C2	1 Victoria sponge (8" round, raspberry jam, no cream, sugar dusted top)
C3	4 sausage rolls
C4	1 jar of fruit jam or jelly (made in last 12 months, max. 1lb jar)
C5	1 jar of lemon curd (made in last 12 months, max. 1lb jar)
C6	1 jar of marmalade (made in last 12 months, max. 1lb jar)
C7	1 jar named pickle, ketchup or chutney (made in last 12 months, max. 1lb jar)
C8	4 scones (sweet or savoury)
C9	Your version of "Colin The Caterpillar"
C10	Any cake of your choice – "My best bake!"
C11	A fruit tart - any fruit, no soggy bottom!

FLOWERS CATEGORY

All entries must have been grown by the exhibitor

F1	My garden in a vase (maximum 12 stems)
F2	A single stem (e.g. rose, dahlia, gladiolus, etc.)
F3	A table decoration, any occasion (maximum size 10" x 10" area)
F4	"Best Foot Forward" – a flower arrangement in any one item of footwear
F5	"Simply Red" – an arrangement of red flowers
F6	An arrangement in a recycled container

PHOTOGRAPHY CATEGORY

All entries must be exhibitor's own work, taken in the last 12 months, and max A4 size

P1	My family & other animals
P2	Nature on my doorstep
P3	A Landscape or Seascape
P4	Anything blue
P5	A sunset or sunrise
P6	A close-up of anything
P7	Black & white / Monochrome (any subject)
P8	Any other photograph not otherwise stated

FRUIT & VEGETABLES CATEGORY

All entries must be home grown by exhibitors

FV1	3 apples or pears (named variety if known)
FV2	6 soft fruits of any one type (e.g. blackberry)
FV3	3 dressed onions
FV4	3 dressed carrots
FV5	1 cabbage, cauliflower or broccoli
FV6	4 potatoes of any named variety
FV7	"A veg disaster" – one that went wrong!
FV8	4 tomatoes, with calyx still attached, of any named variety
FV9	Box/Plate of any 4 salad items
FV10	6 beans (unshelled) of any named variety
FV11	4 different vegetables on a tray
FV12	One vegetable and one bloom
FV13	6 home-laid eggs
FV14	(a) Heaviest yield from a seed potato which we will provide (see Note 1 below)
	(b) Heaviest individual potato in the yield (see Note 1 below)

HANDICRAFT CATEGORY

All entries must be exhibitor's own work and made in the last 12 months.

H1	One patchwork or quilted item
H2	A garment or accessory for a pet
H3	A handmade item made from recycled wood
H4	A knitted or crocheted item
H5	A garment for a child (up to age 16)
H6	Any other item of handicraft not otherwise stated

ART CATEGORY

All entries must be exhibitor's own work, done in the last 12 months.

A1	An original, framed or mounted painting or drawing (max frame size 18" x 24") (Please attach a card to the mount/frame providing a title for the work)
A2	Colour or decorate the picture downloadable from terringtonvillagehall.co.uk/show [If you can't download and print the picture, we can provide a copy on request]
A3	Beginners – "Art: I do this as a hobby". (An item, any medium, max size 18" x 24", by someone that has never entered anything into an art competition before)
A4	Any other piece of art not otherwise stated

CREATIVE WRITING CATEGORY

All entries must be exhibitor's own work.

CW1	A limerick starting "There once was a vicar....."
CW2	A poem about the weather (max. 1 side of A4 and 250 words)
CW3	A short story about a teacher, past or present (max. 1 side of A4 and 250 words)
CW4	Best handwriting – handwritten exhibit of the following passage: <i>"I live on a farm in the sky; we milk all the pigs as they fly; at harvest we reap the eggs from the sheep, and shear woolly cows in a sty"</i>

JUNIOR CATEGORY – AGES 6 AND UNDER

J1	An animal made from pieces of fruit or vegetables
J2	A Lego model of your own design (not a specific kit) (Please provide a name/description of the model on a card with the exhibit)
J3	A model made from playdough, modelling clay or junk
J4	A hard-boiled egg decorated as a favourite animal
J5	Tallest sunflower grown from a seed which we will provide (see Note 2 below)

JUNIOR CATEGORY - AGES 7 TO 12

J6	An animal made from pieces of fruit or vegetables
J7	A Lego model of your own design (not a specific kit) (Please provide a name/description of the model on a card with the exhibit)
J8	A model made from playdough, modelling clay or junk
J9	A hard-boiled egg decorated as a favourite animal
J10	Tallest sunflower grown from a seed which we will provide (see Note 2 below)

JUNIOR CATEGORY – AGES 13 TO 16

J11	An animal made from pieces of fruit or vegetables
J12	A Lego model of your own design (not a specific kit) (Please provide a name/description of the model on a card with the exhibit)
J13	A model made from playdough, modelling clay or junk
J14	Create & print a digital poster on an environmental issue of your choice (maximum A4 size)
J15	Tallest sunflower grown from a seed which we will provide (see Note 2 below)

JUNIOR CATEGORIES – OPEN TO ALL JUNIORS AGED 16 AND UNDER

J16	Design the front cover / poster for the 2025 Produce Show (A4 size)
------------	---

Note 1: For class FV14, the Village Hall will supply exhibitors with a seed potato and a bag in which the potato plant must be grown. In the days leading up to the Produce Show, exhibitors will be contacted to arrange a day & time for their entry to be weighed. Two prizes will be awarded - one for heaviest overall yield, and one for the heaviest individual potato from the harvest. Exhibitors need to express interest **by 31st March** either by phoning Jan Pilgrim (01653 648148) or Dave Gaskell (01653 648394) or by emailing terringtonvillagehallinfo@gmail.com so that we can supply your seed potato and bag during April. If you still have a growing bag from last year, please let us know.

Note 2: For junior classes J5, J10 and J15, the Village Hall will supply some sunflower seeds which entrants can then cultivate as they wish. In the few days leading up to the Produce Show, exhibitors will be contacted to arrange a day & time for a visit to measure their sunflowers. A prize will be awarded for the tallest sunflower. Exhibitors wishing to take part in this class need to express interest **by 31st March** either by phoning Jan Pilgrim (01653 648148) or Dave Gaskell (01653 648394) or by emailing terringtonvillagehallinfo@gmail.com. Seeds will be supplied to interested exhibitors in April.

TIMETABLE

SUBMISSION OF ENTRY FORMS - WEDNESDAY 4th SEPTEMBER

The village hall will be open between 6pm and 8pm on Wednesday 4th September for the receipt of entry forms and associated entry fees. If you are unable to enter your form that day, please return your form and exhibit fees to the Village Show Secretary, Jan Pilgrim.

ON THE SHOW DAY ITSELF SUNDAY 8th SEPTEMBER

- 8:00 am** Doors open for exhibitors to bring in their exhibits and set up their displays
- 10:00 am** Displays of all exhibits to be completed ready for the show. Doors closed!!
- 10:30 am** Judging of all show exhibits
- 2:00 pm** Show Opens
- 3:00 pm** Best in Show winners announced and trophies presented
- 3:20 pm** Raffle of exhibits (exhibitors can remove their exhibits if they wish)
- 3:30 pm** "The Courgette Classic" Races
- 4:00 pm** End of Show

EXHIBIT ENTRY FEES AND ADMISSION TO THE SHOW

Exhibit fees are Adult 50p per Class entered, Junior (16 or under) 25p per Class entered. Exhibits will not be accepted without the correct fee.

The show will be open to the public from 2pm on Sunday 8th September.

Admission charge is £1. Juniors and exhibitors will be admitted free of charge.

SHOW RULES & REGULATIONS

1. Entries are invited from all residents of Terrington, Wiganthorpe or Ganthorpe, past and present, and their friends and families.
2. The junior Classes are open to all juniors aged 16 and under
3. Juniors may enter the non-Junior Classes where their work will be judged on an equal standing with adults as the judges will not know that the exhibit is from a junior
4. Entry forms and exhibit entry fees must be received **by 8pm on Wednesday 4th September**
5. No single exhibit can be entered in more than one Class
6. Individuals can enter many Classes but can only submit one exhibit per Class
7. Judges can disqualify exhibits that do not comply with the conditions of the Class
8. The Village Show Committee will not be responsible for any accidents or loss of or damage to exhibits, but reasonable care will be taken to prevent any such occurrence
9. Cups and trophies awarded for the best exhibit in each Category can be held by the winners for one year but must be returned prior to next year's show. Trophies awarded for the best exhibit in each Junior Category can be kept by the winners
10. Rosettes awarded as prizes during the show may be kept by the winners but may optionally be donated back to the Village Show Committee for reuse next year
11. Objections, if any, must be given to the Village Show Committee on the day of the show. Their decision is final.



www.terringtonvillagehall.co.uk



Terrington Village Hall



terringtonvillagehallinfo@gmail.com



Terrington Village Hall @terringtoninfo

Check the "What's On" pages on our website, like/follow us on Facebook and X/Twitter or join the email distribution list to keep up to date with news & events at Terrington Village Hall